

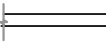





**LEGEND**

**FOR ALL DRAWINGS:**

-  CONCRETE FOUNDATION
-  POLE BARN WALL CONSTRUCTION
-  DUPLEX OUTLET
-  CEILING OUTLET FOR O.H. DOOR
-  ELECTRIC SWITCH
-  3-WAY SWITCH
-  LIGHT FIXTURE
-  FLOOD LIGHT FIXTURE

**GENERAL NOTES:**

1. ALL WORK TO BE PERFORMED SHALL COMPLY WITH THE MICHIGAN RESIDENTIAL BUILDING CODE AND ALL OTHER LOCAL, STATE AND NATIONAL CODES AS APPLICABLE.
2. DO NOT SCALE DIRECTLY FROM DRAWINGS
3. NOTES & DIMENSIONS ARE CONSIDERED TYPICAL FOR EACH SHEET UNLESS OTHERWISE INDICATED
4. VERIFY ALL SITE AND EXISTING CONDITIONS BEFORE STARTING ON THAT PART OF THE WORK
5. COORDINATE ALL ELECTRICAL, PLUMBING, AND HVAC SYSTEMS TO ALLOW FOR THE LAYOUTS AS SHOWN
6. GENERAL LAYOUTS ONLY FOR HVAC, PLUMBING AND ELECTRICAL ARE INDICATED. EXACT LOCATION OF EQUIPMENT AS WELL AS SUPPLY AND RETURN LINES AND RISERS SHALL BE DESIGNED BY CONTRACTORS AND COORDINATED IN THE FIELD.
7. DOOR SIZES SHOWN ARE INDICATED IN FEET & INCHES. EG. 2' 6" = 2'-6" x 6'-8"

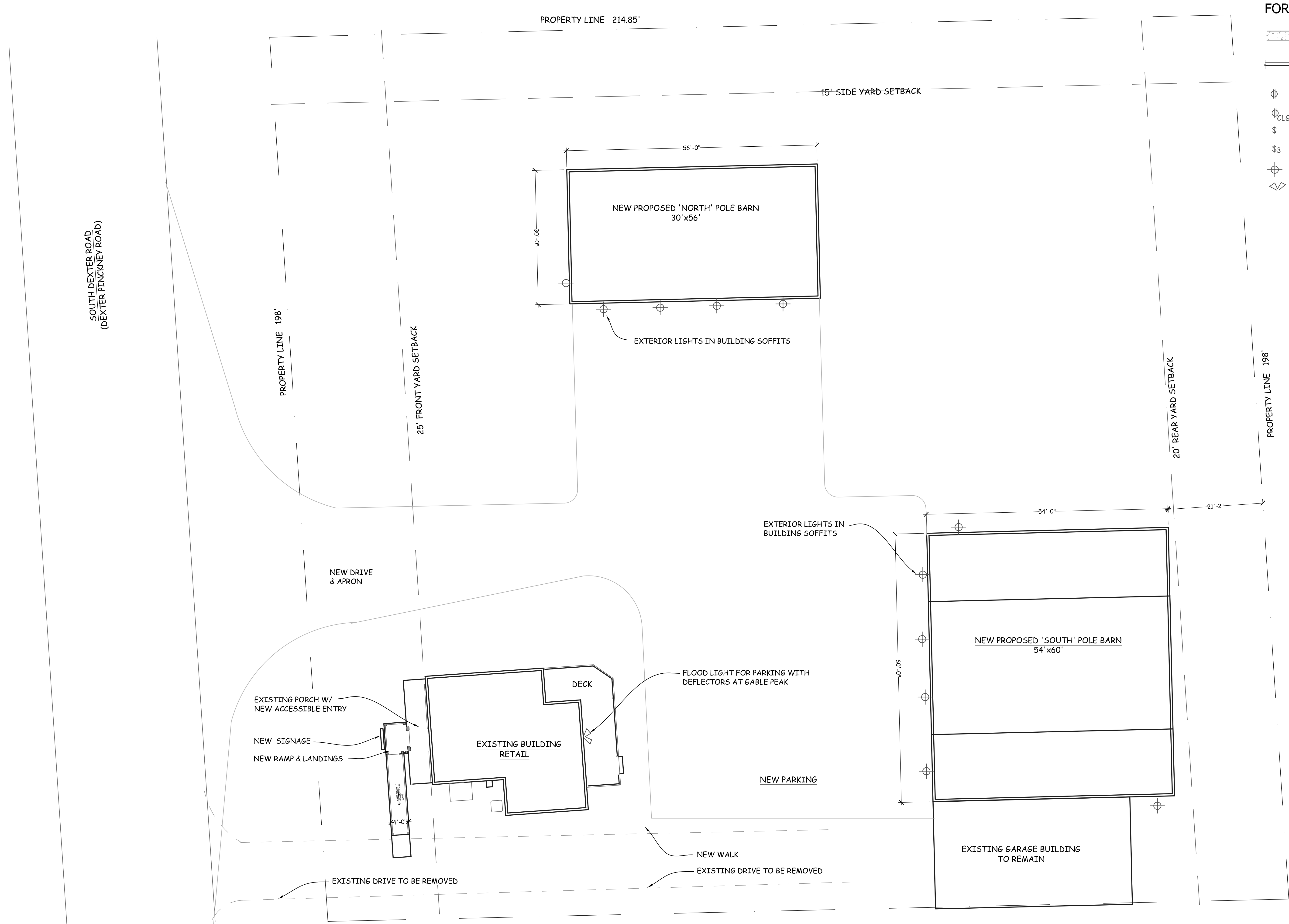

**ARCHITECTURAL SITE & LIGHTING PLAN**  
1"=10'



*Leo Babcock*

© 2022 the Babcock Design Studio Inc.

**the Babcock Design Studio**  
Architecture, Interior and Graphic Design  
309 North Ann Arbor Street  
Saline, MI 48176-1140 (734) 429-8551

PROJECT NUMBER: 2212

**McFarland Tree Service**  
Building Renovations  
425 South Dexter Pinkney Rd  
Pinckney, MI

SCALE: 1"=10'  
DATE: OCT 8, 2022  
ISSUE: REVIEW

ARCHITECTURAL SITE PLAN  
**A-1**



**NOTES:**

1. NOTES & DIMENSIONS SHOWN HERE ARE TYPICAL FOR ALL ELEVATIONS



**WEST (FRONT) ELEVATION**

1/4" = 1'-0"



**NORTH (SIDE) ELEVATION**

1/4" = 1'-0"

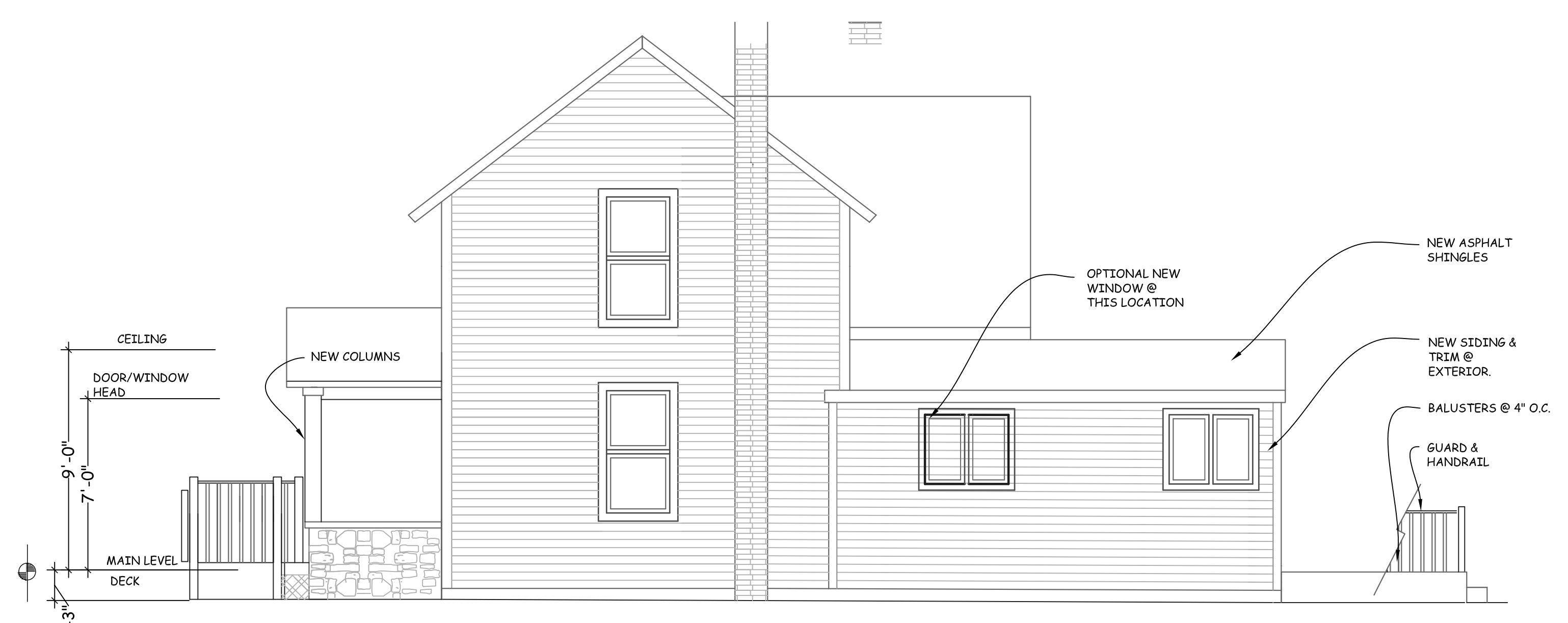

**SOUTH (SIDE) ELEVATION**

1/4" = 1'-0"



**EAST (REAR) ELEVATION**



*Leo Babcock*

© 2022 the Babcock Design Studio Inc.

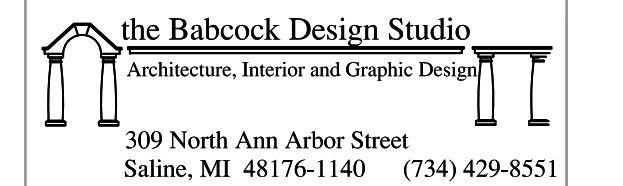







PROJECT NUMBER: 2212

**McFarland Tree Service**  
Building Renovations  
425 South Dexter Pinkney Rd  
Pinckney, MI

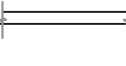
SCALE: 1/4" = 1'-0"  
DATE: ISSUE:  
OCT 8, 2022 REVIEW

EXTERIOR ELEVATIONS  
**A-3**

**LEGEND  
FOR ALL DRAWINGS:**

-  CONCRETE FOUNDATION
-  POLE BARN WALL CONSTRUCTION
-  DUPLEX OUTLET
-  CEILING OUTLET FOR O.H. DOOR
-  ELECTRIC SWITCH
-  3-WAY SWITCH
-  LIGHT FIXTURE
-  FLOOD LIGHT FIXTURE

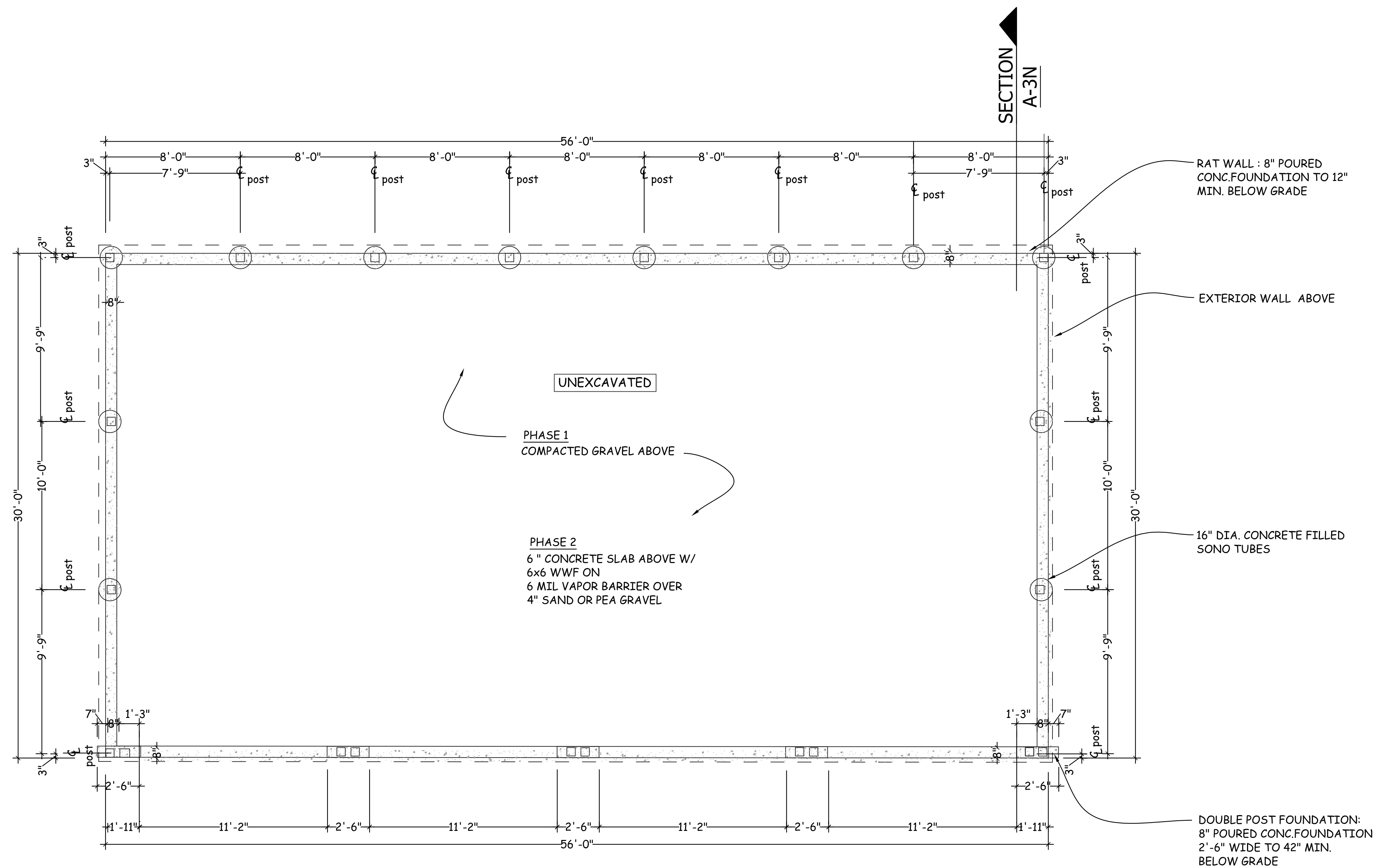

**NORTH POLE BARN FOUNDATION PLAN**

1/4" = 1'-0"



*Leo Babcock*

© 2022 the Babcock Design Studio Inc.

**the Babcock Design Studio**  
 Architecture, Interior and Graphic Design  
 309 North Ann Arbor Street  
 Saline, MI 48176-1140 (734) 429-8551

PROJECT NUMBER: 2212





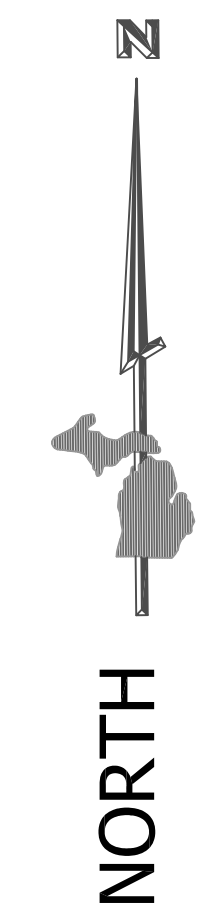

McFarland Tree Service Building Renovations  
 425 South Dexter Pinkney Road  
 Pinckney, MI

SCALE: 1/4" = 1'-0"  
 DATE: OCT 8, 2022 ISSUE: REVIEW

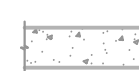
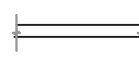
FOUNDATION PLAN  
 NORTH POLE BARN  
**1-2N**



**LEGEND  
FOR ALL DRAWINGS:**

-  CONCRETE FOUNDATION
-  POLE BARN WALL CONSTRUCTION
-  DUPLEX OUTLET
-  CEILING OUTLET FOR O.H. DOOR
-  ELECTRIC SWITCH
-  3-WAY SWITCH
-  LIGHT FIXTURE
-  FLOOD LIGHT FIXTURE

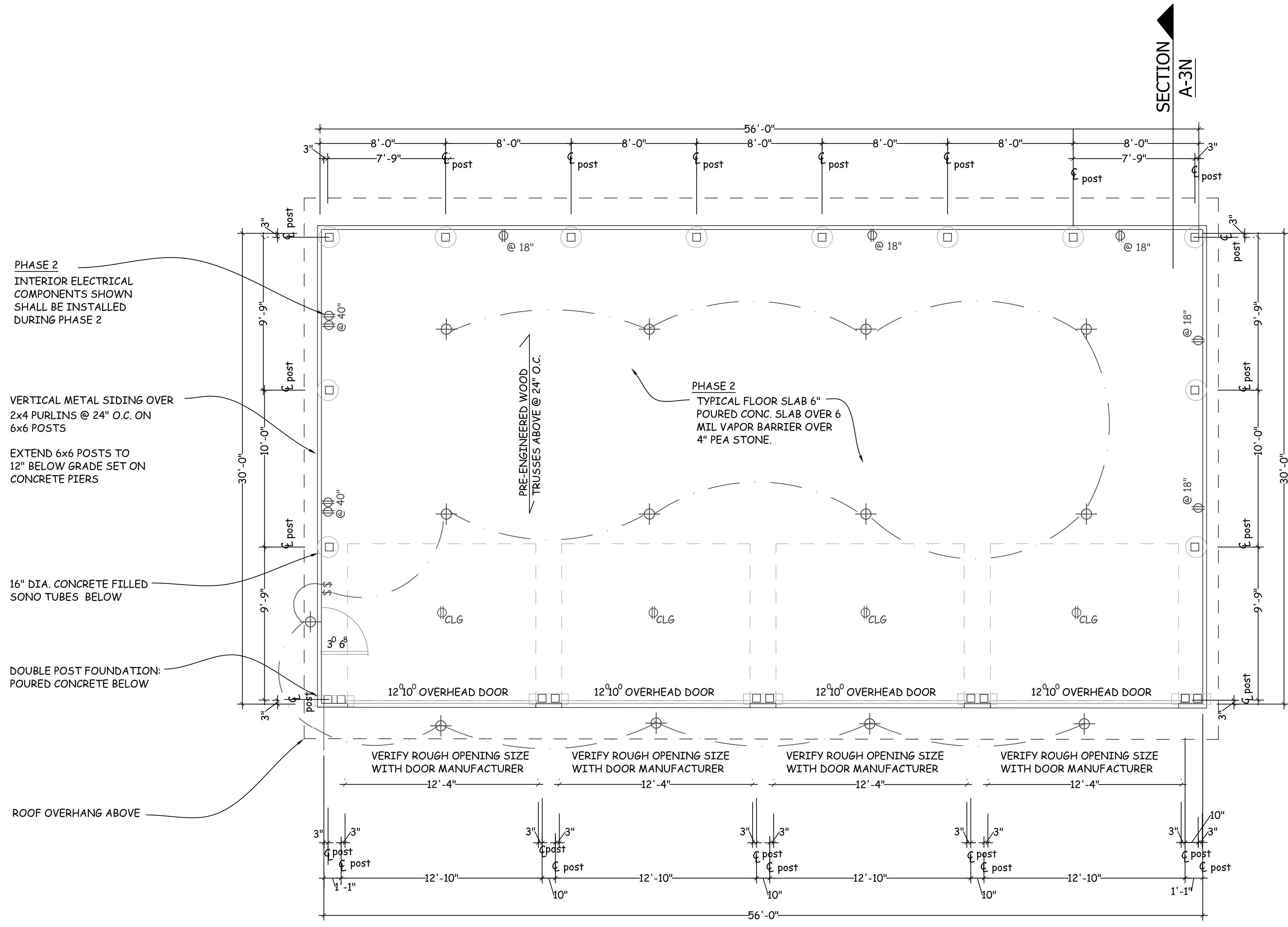

PHASE 2  
INTERIOR ELECTRICAL  
COMPONENTS SHOWN  
SHALL BE INSTALLED  
DURING PHASE 2

VERTICAL METAL SIDING OVER  
2x4 PURLINS @ 24" O.C. ON  
6x6 POSTS

EXTEND 6x6 POSTS TO  
12" BELOW GRADE SET ON  
CONCRETE PIERS

16" DIA. CONCRETE FILLED  
SONO TUBES BELOW

DOUBLE POST FOUNDATION:  
POURED CONCRETE BELOW

ROOF OVERHANG ABOVE

VERIFY ROUGH OPENING SIZE  
WITH DOOR MANUFACTURER

**NORTH POLE BARN FLOOR PLAN**

1/4" = 1'-0"



*Leo Babcock*

© 2022 the Babcock Design Studio Inc.

**the Babcock Design Studio**  
Architecture, Interior and Graphic Design  
309 North Ann Arbor Street  
Saline, MI 48176-1140 (734) 429-8551

PROJECT NUMBER: 2212

McFarland Tree Service Building Renovations  
425 South Dexter Pinkney Road  
Pinckney, MI

SCALE: 1/4" = 1'-0"  
DATE: OCT 8, 2022 ISSUE: REVIEW

FLOOR PLAN - NORTH POLE BARN

**A-2N**

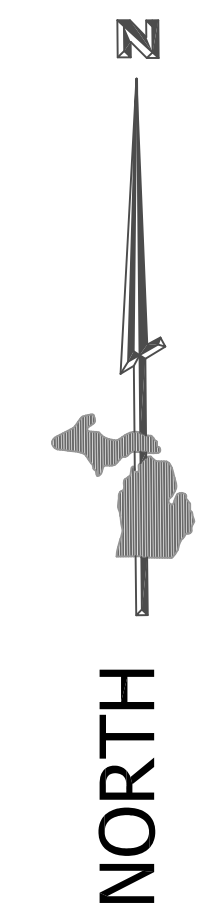

**NOTES:**

1. VERIFY MATERIALS SHOWN HERE WITH THOSE AS INDICATED IN Menards LUMBER PACKAGE.
2. TRUSSES SHOWN ARE FOR ILLUSTRATIVE PURPOSES ONLY. EXACT TRUSS CONFIGURATION TO BE DESIGNED BY MANUFACTURER
3. NOTES AND DIMENSIONS SHOWN HERE ARE TYPICAL FOR ALL SECTIONS

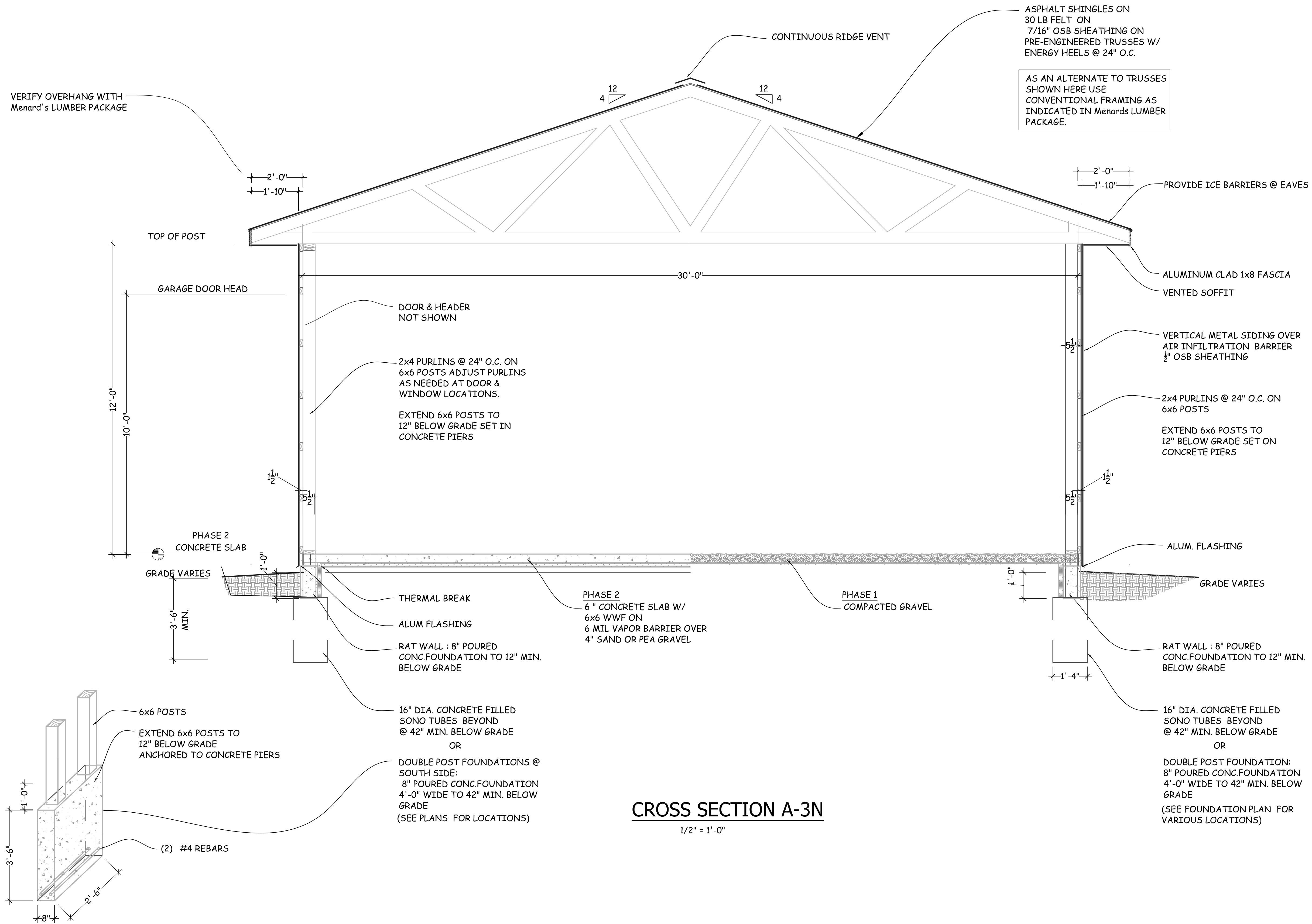

**CROSS SECTION A-3N**  
1/2" = 1'-0"

**DETAIL @ DOUBLE POST FOUNDATION**  
1/2" = 1'-0"

© 2022 the Babcock Design Studio Inc.

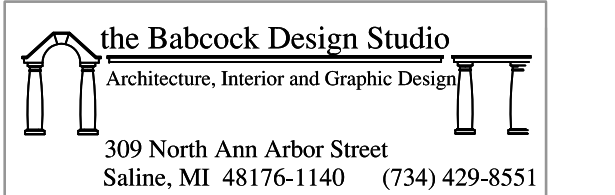

PROJECT NUMBER: 2212

McFarland Tree Service Building Renovations  
425 South Dexter Pinkney Road  
Pinckney, MI

SCALE: 1/4" = 1'-0"  
DATE: OCT 8, 2022  
ISSUE: REVIEW

SECTION - NORTH POLE BARN  
**A-3N**

**NOTES:**

1. VERIFY MATERIALS SHOWN HERE WITH THOSE AS INDICATED IN Menard's LUMBER PACKAGE.
2. NOTES AND DIMENSIONS SHOWN HERE ARE TYPICAL FOR ALL ELEVATIONS

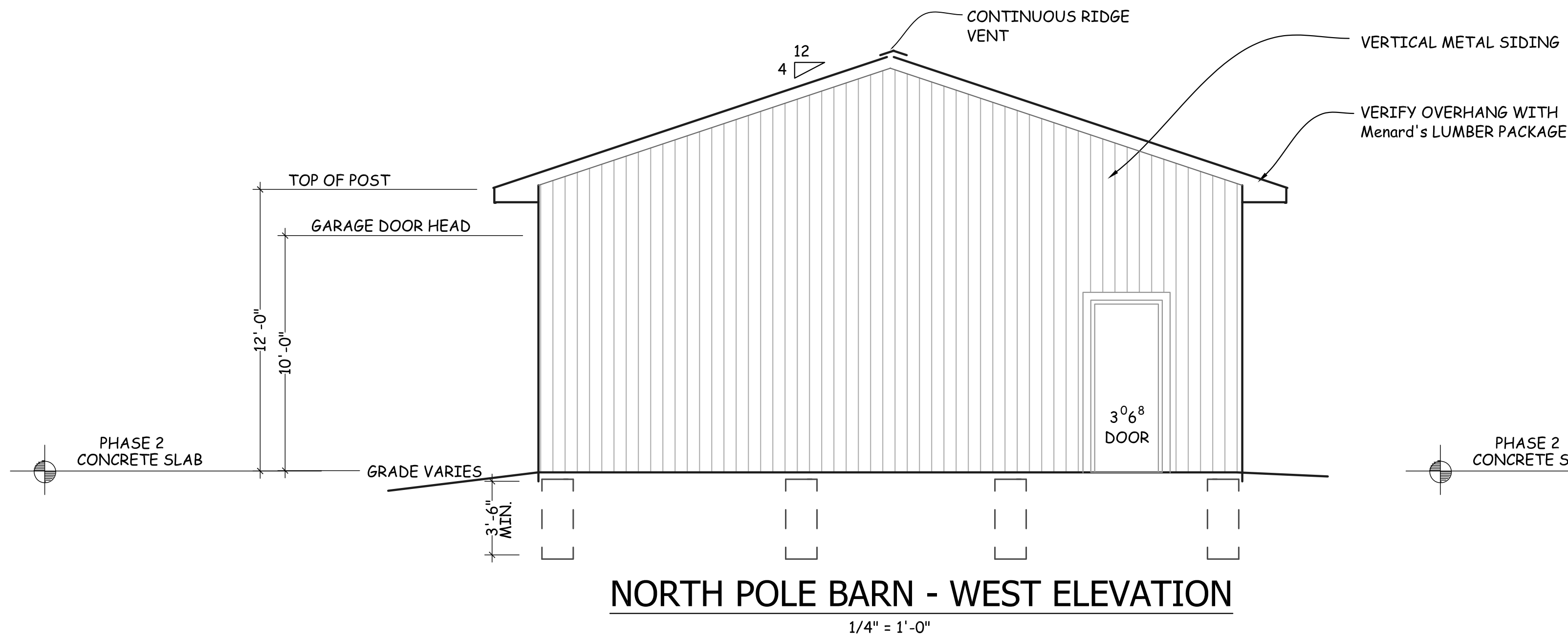

**NORTH POLE BARN - WEST ELEVATION**

1/4" = 1'-0"

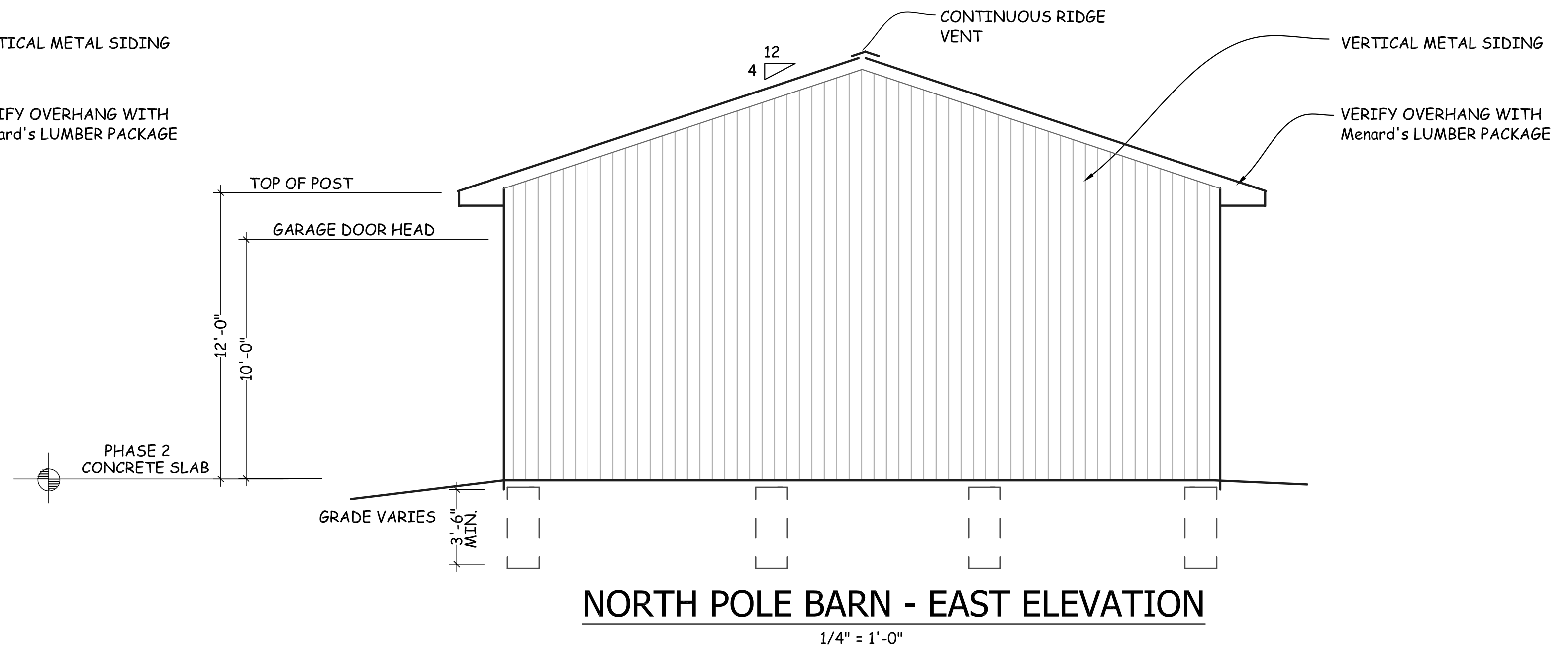

**NORTH POLE BARN - EAST ELEVATION**

1/4" = 1'-0"

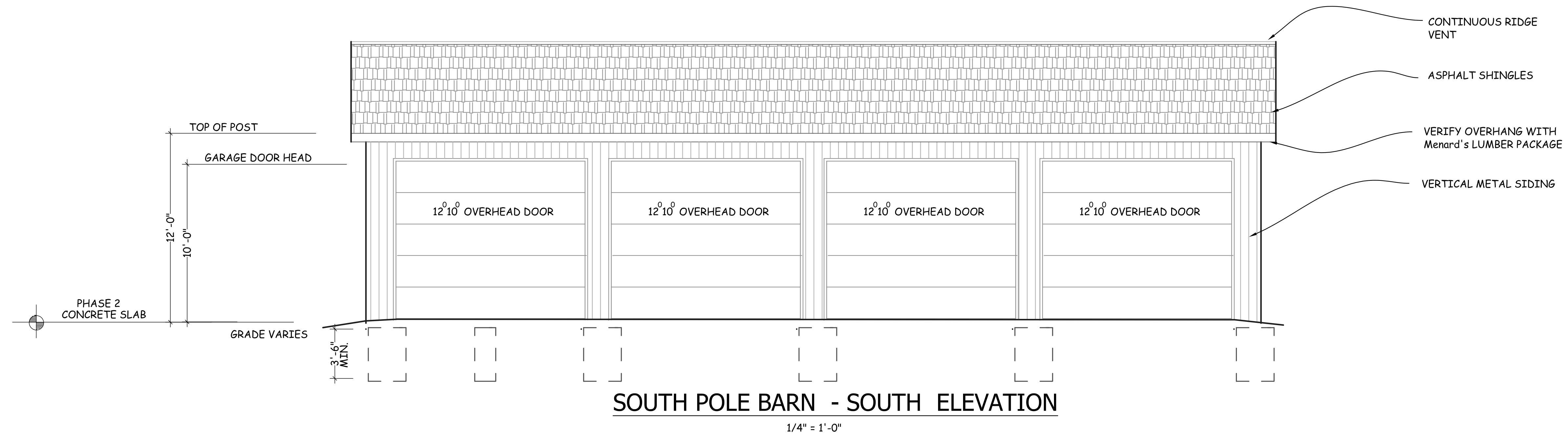

**SOUTH POLE BARN - SOUTH ELEVATION**

1/4" = 1'-0"

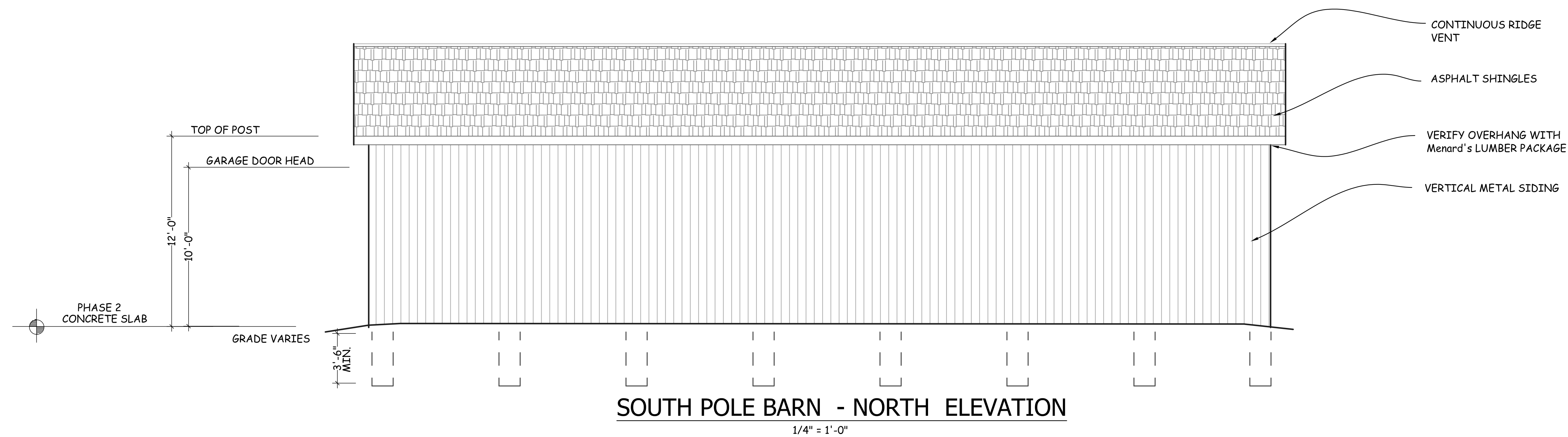

**SOUTH POLE BARN - NORTH ELEVATION**

1/4" = 1'-0"



*Leo Babcock*

© 2022 the Babcock Design Studio Inc.

**the Babcock Design Studio**  
 Architecture, Interior and Graphic Design  
 309 North Ann Arbor Street  
 Saline, MI 48176-1140 (734) 429-8551

PROJECT NUMBER: 2212







McFarland Tree Service Building Renovations  
 425 South Dexter Pinkney Road  
 Pinkney, MI

SCALE: 1/4" = 1'-0"  
 DATE: OCT 8, 2022 ISSUE: REVIEW

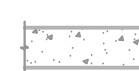
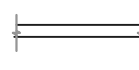
ELEVATIONS - NORTH POLE BARN

**A-4N**

**LEGEND FOR ALL DRAWINGS:**

-  CONCRETE FOUNDATION
-  POLE BARN WALL CONSTRUCTION
-  DUPLEX OUTLET
-  CEILING OUTLET FOR O.H. DOOR
-  ELECTRIC SWITCH
-  3-WAY SWITCH
-  LIGHT FIXTURE
-  FLOOD LIGHT FIXTURE

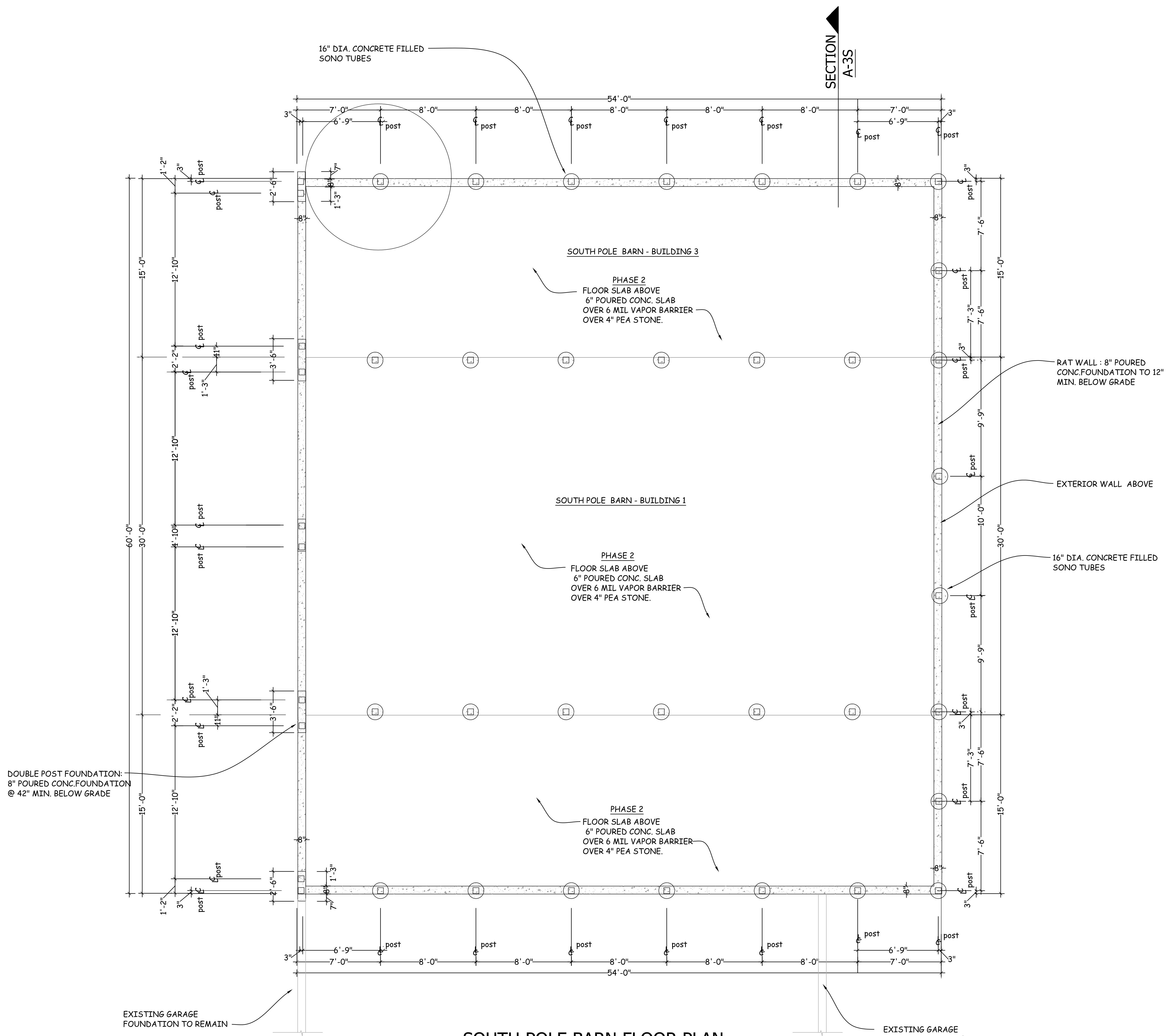

**SOUTH POLE BARN FLOOR PLAN**  
1/4" = 1'-0"



*Leo Babcock*

© 2022 the Babcock Design Studio Inc.

**the Babcock Design Studio**  
Architecture, Interior and Graphic Design  
309 North Ann Arbor Street  
Saline, MI 48176-1140 (734) 429-8551

PROJECT NUMBER: 2212

McFarland Tree Service Building Renovations  
425 South Dexter Pinkney Road  
Pinckney, MI

SCALE: 1/4" = 1'-0"  
DATE: OCT 8, 2022 ISSUE: REVIEW

FOUNDATION PLAN  
SOUTH POLE BARN  
**A-1S**

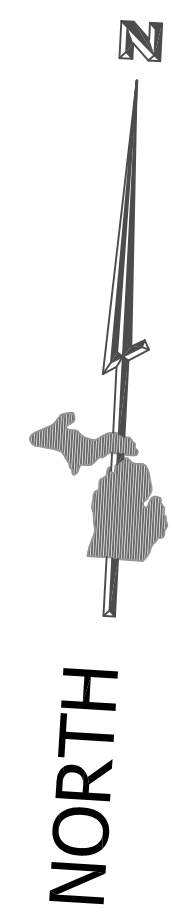





**NOTES:**

1. VERIFY MATERIALS SHOWN HERE WITH THOSE AS INDICATED IN Menards LUMBER PACKAGE.
2. TRUSSES SHOWN ARE FOR ILLUSTRATIVE PURPOSES ONLY. EXACT TRUSS CONFIGURATION TO BE DESIGNED BY MANUFACTURER
3. NOTES AND DIMENSIONS SHOWN HERE ARE TYPICAL FOR ALL SECTIONS

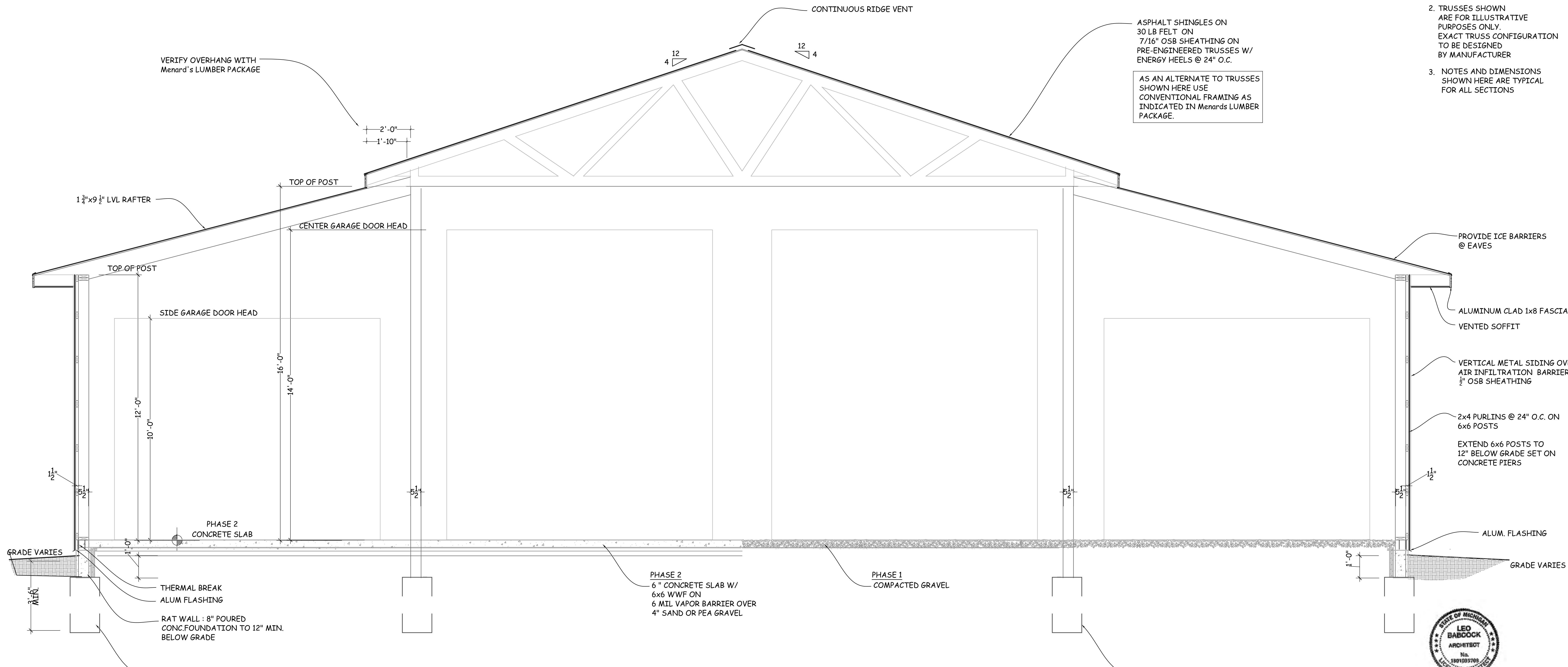

AS AN ALTERNATE TO TRUSSES SHOWN HERE USE CONVENTIONAL FRAMING AS INDICATED IN Menards LUMBER PACKAGE.

**CROSS SECTION A-3S**

1/2" = 1'-0"

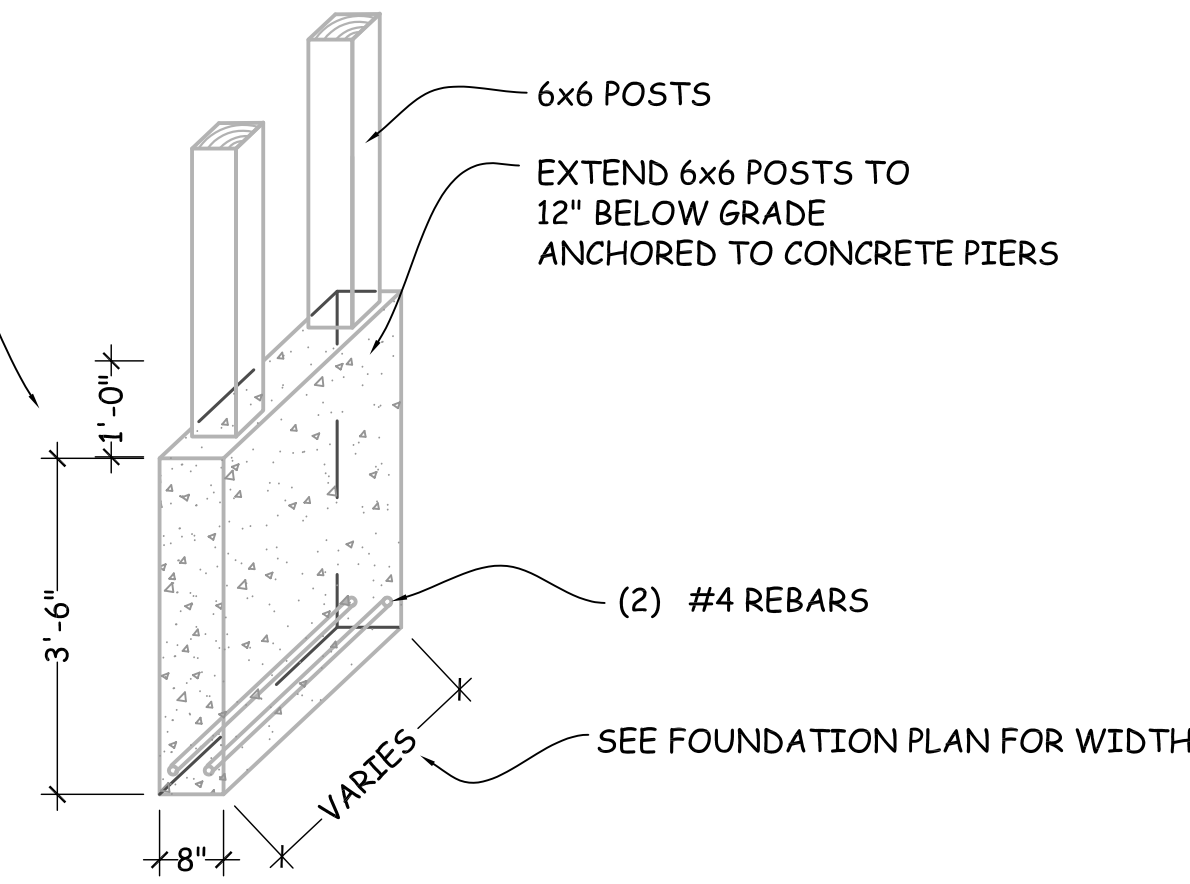

**DETAIL @ DOUBLE POST FOUNDATION**

1/2" = 1'-0"



*Leo Babcock*

© 2022 the Babcock Design Studio Inc.

**the Babcock Design Studio**  
 Architecture, Interior and Graphic Design  
 309 North Ann Arbor Street  
 Saline, MI 48176-1140 (734) 429-8551

PROJECT NUMBER: 2212

McFarland Tree Service Building Renovations  
 425 South Dexter Pinkney Road  
 Pinckney, MI

SCALE: 1/4" = 1'-0"  
 DATE: OCT 8, 2022 ISSUE: REVIEW

SECTION - SOUTH POLE BARN  
**A-3S**

**NOTES:**

1. VERIFY MATERIALS SHOWN HERE WITH THOSE AS INDICATED IN Menards LUMBER PACKAGE.
2. NOTES AND DIMENSIONS SHOWN HERE ARE TYPICAL FOR ALL ELEVATIONS

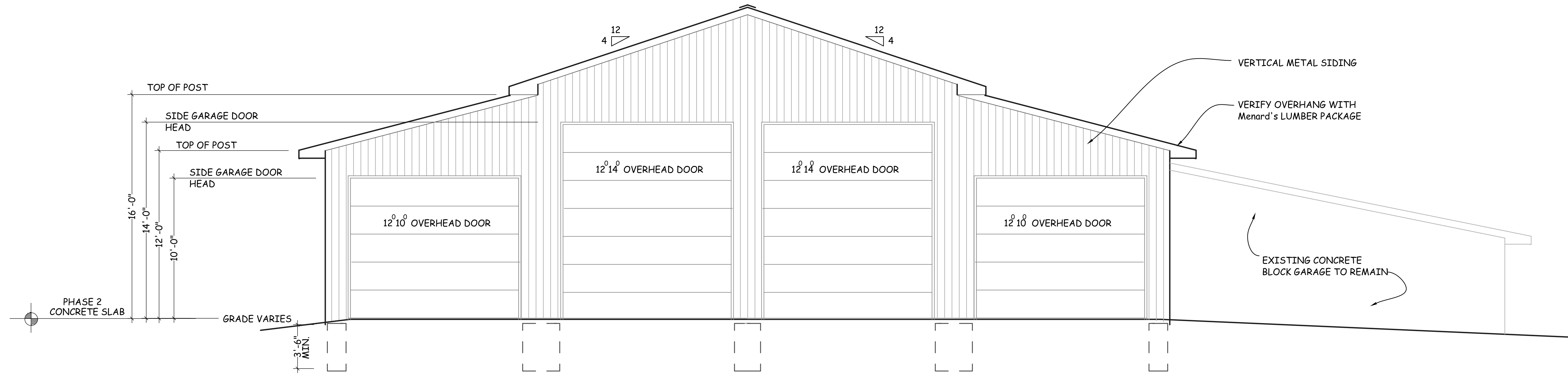

**SOUTH POLE BARN - WEST ELEVATION**

1/4" = 1'-0"

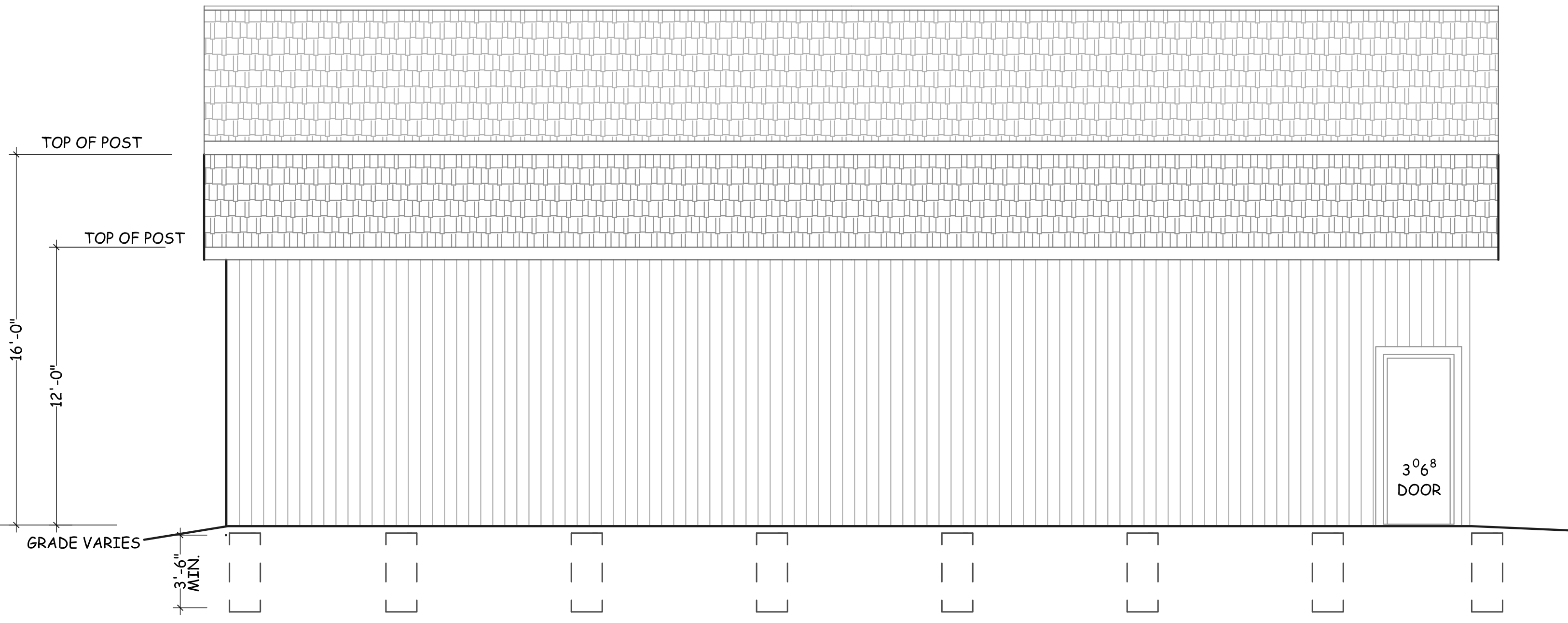

**SOUTH POLE BARN - NORTH ELEVATION**

1/4" = 1'-0"

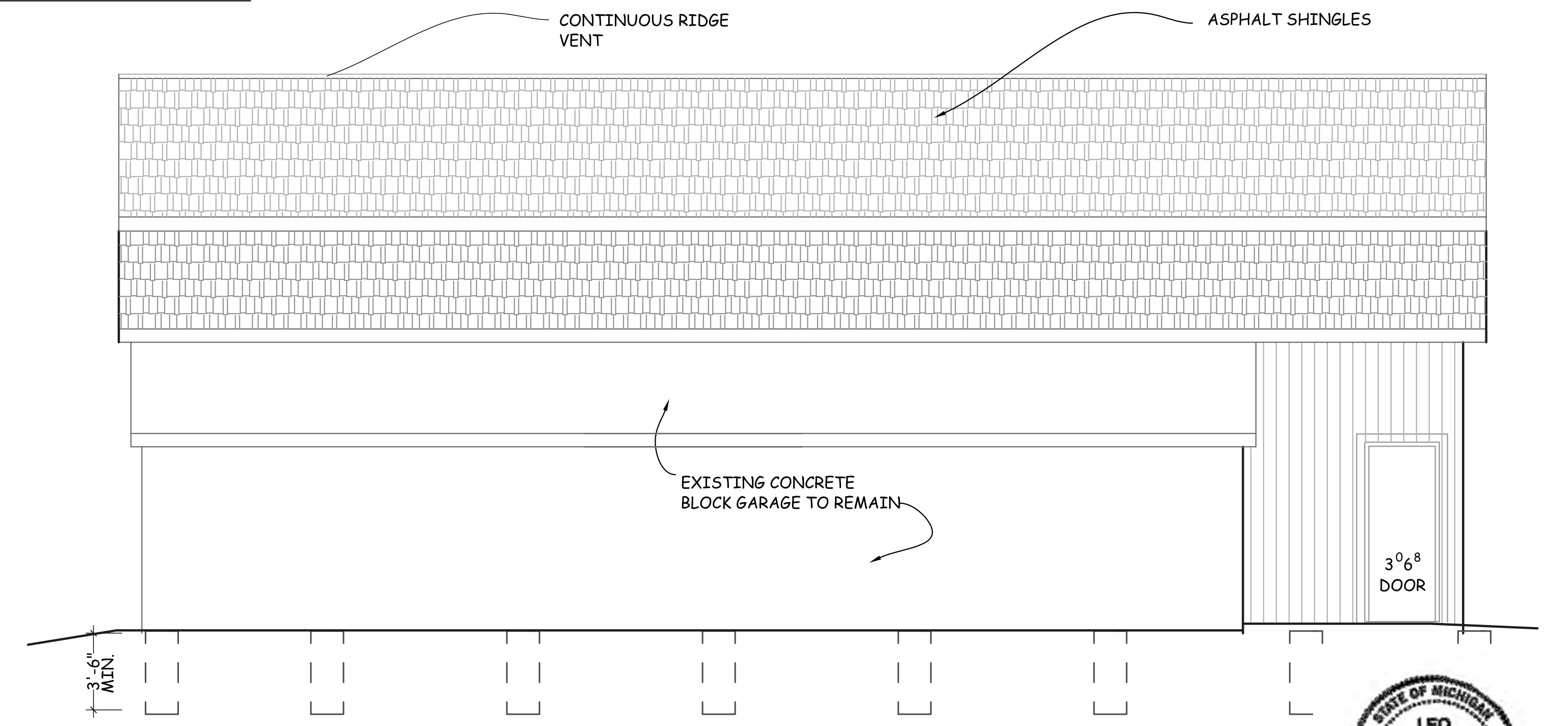

**SOUTH POLE BARN - SOUTH ELEVATION**

1/4" = 1'-0"

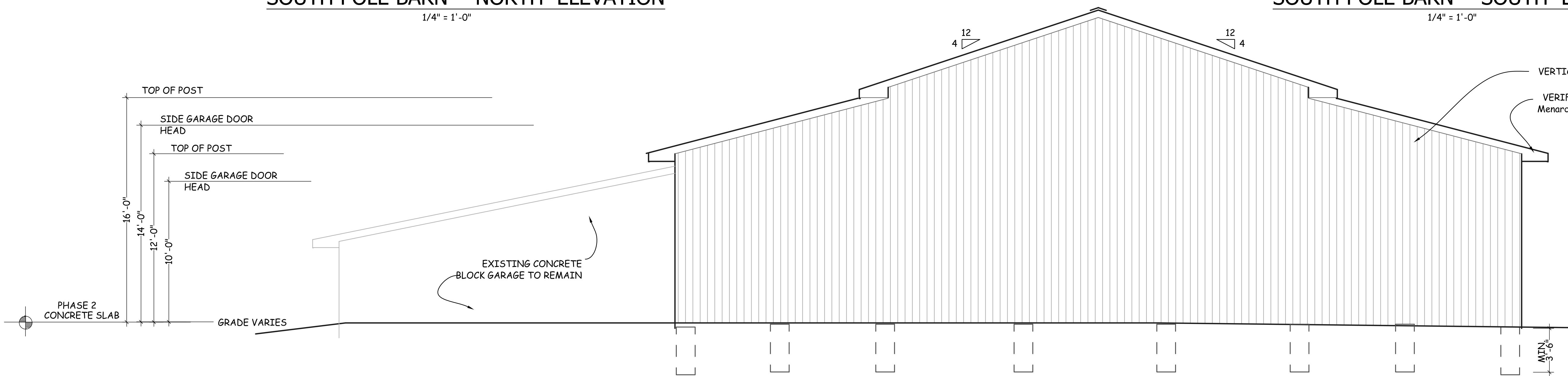

**SOUTH POLE BARN - EAST ELEVATION**

1/4" = 1'-0"



*Leo Babcock*

© 2022 the Babcock Design Studio Inc.

the Babcock Design Studio  
Architecture, Interior and Graphic Design  
309 North Ann Arbor Street  
Saline, MI 48176-1140 (734) 429-8551

PROJECT NUMBER: 2212

McFarland Tree Service Building Renovations  
425 South Dexter Pinkney Road  
Pinckney, MI

SCALE: 1/4" = 1'-0"  
DATE: OCT 8, 2022 ISSUE: REVIEW

ELEVATIONS - SOUTH POLE BARN

**A-4S**